

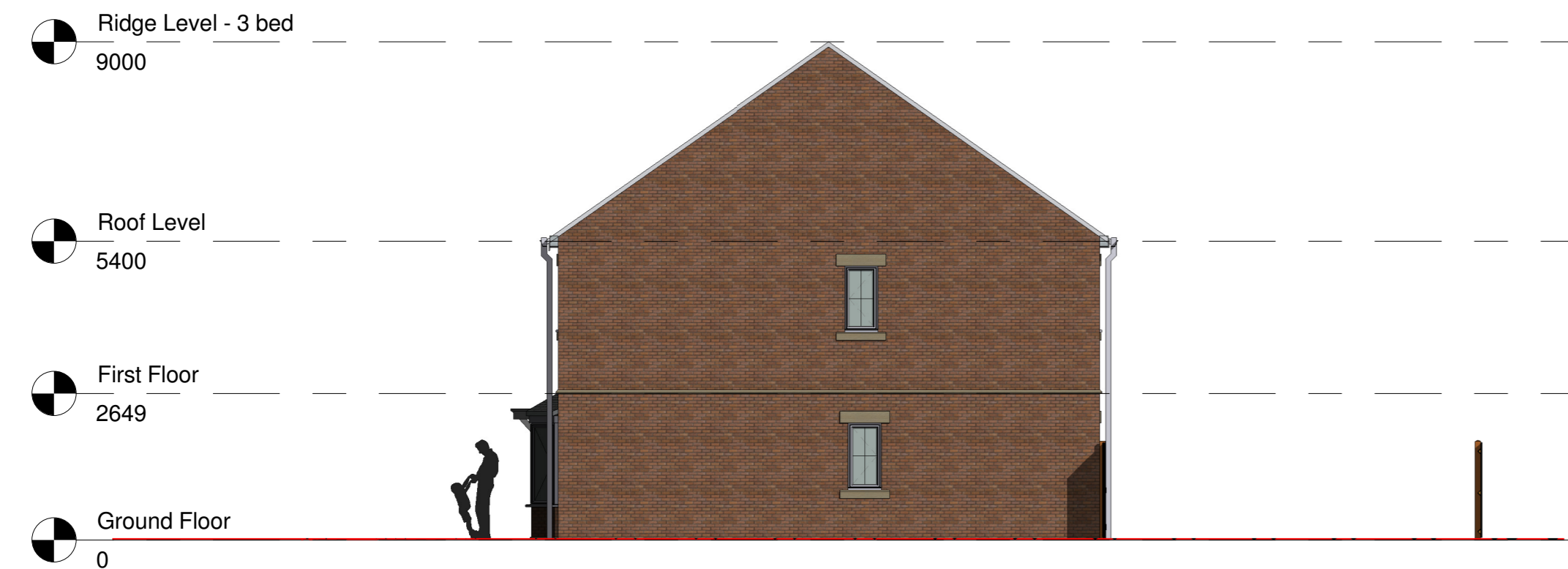

1 FRONT ELEVATION - 1000SQFT
1 : 100



2 REAR ELEVATION - 1000SQFT
1 : 100



3 SIDE ELEVATION - 1000SQFT
1 : 100

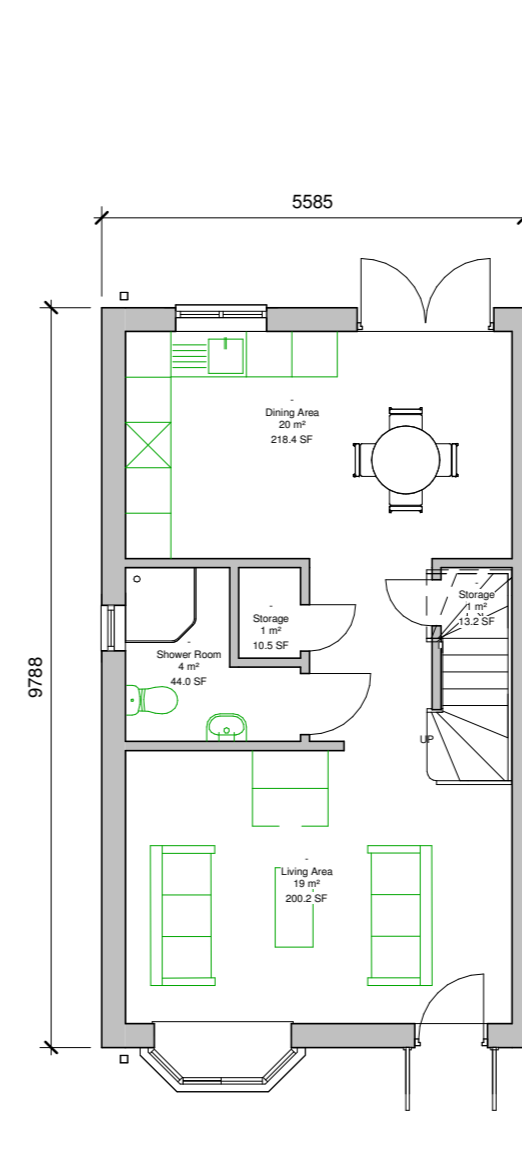

4 1000 SQFT - GROUND FLOOR -
1 : 100

Total Area - 491 SQFT
47 SQM
Total Area both Floors - 973 SQFT
93 SQM

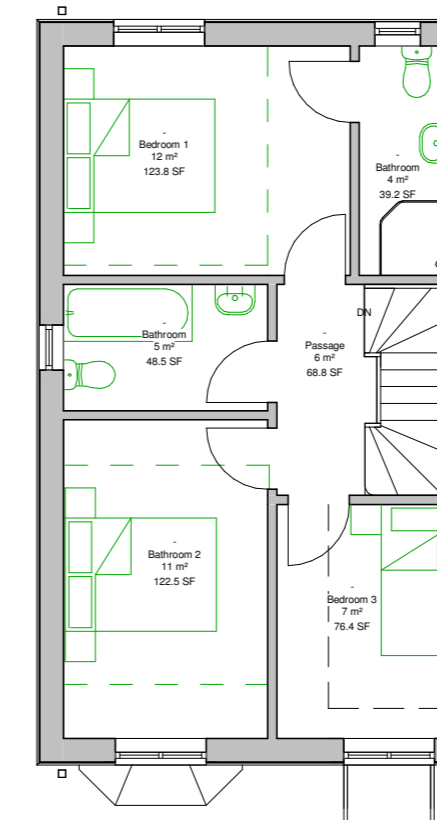

5 1000 SQFT - FIRST FLOOR -
1 : 100

Total Area - 482 SQFT
46 SQM

Do not scale the drawing. Use figured dimensions in all cases. Check all dimensions on site. Report any discrepancies to BH Architecture before proceeding.

Material Finishes Key:
Slate Grey to match adjacent buildings - (TBC)
Multi Blend Red Brick to match adjacent buildings (TBC)
Other Finishes:
White UPVC FASCIA, SOFFIT
White UPVC window framed double glazed windows.
White UPVC downwater pipes and Black gutters.
Painted Finish Composite Door.
Stone Cill and Lintel to match adjacent buildings - Details (TBC).

Revision	Date	Drawn By
1	10/03/2015	First Issue to Client
2	23/03/2015	Amended Eaves Height and landscaping

Revision
BlakeHopkinson
architecture
RIBA ARCHITECTS - CHARTERED DESIGNERS - PROJECT MANAGERS
22a Union Quay, North Shields, Tyne and Wear, NE30 1HJ.
tel: 0191 2570022 www.bharchitecture.co.uk

Project
Husband and Brown LTD
North Road, Boldon Colliery

Drawing
3 BED 1000SQFT - HOUSE TYPE

Status
PLANNING

Drawn By JW	Date 23.03.15
Checked By DB	Date 23.03.15
Project No. RES 437	Drawing No. 300 - 03

Scale at A2
1 : 100